

Patient report

Bio-Rad DATE: 08/08/2019
D-10 TIME: 06:35 PM
S/N: #DJ4I016123 Software version: 4.30-2
Sample ID: 10044403
Injection date 08/08/2019 06:25 PM
Injection #: 25 Method: HbA1c
Rack #: --- Rack position: 7

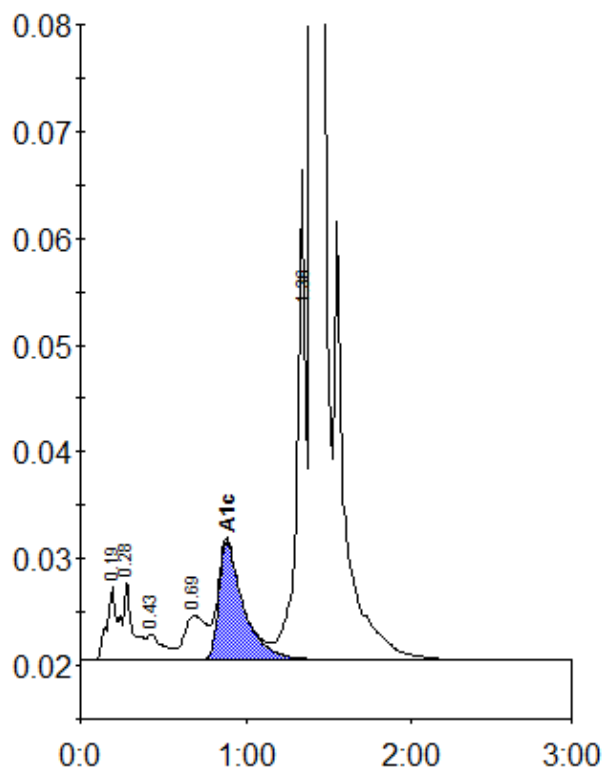

Peak table - ID: 10044403

Peak	R.time	Height	Area	Area %
A1a	0.19	6922	33249	1.2
A1b	0.28	7494	26757	0.9
F	0.43	2438	17140	0.6
LA1c/CHb-1	0.69	4221	38229	1.3
A1c	0.88	11122	114634	5.8
P3	1.36	45931	159876	5.6
A0	1.40	833460	2489303	86.5
Total Area:		2879188		

Concentration:	%
A1c	5.8